VISIT…

LANZAROTE Caliente.COM

Don't You Remember

Adele

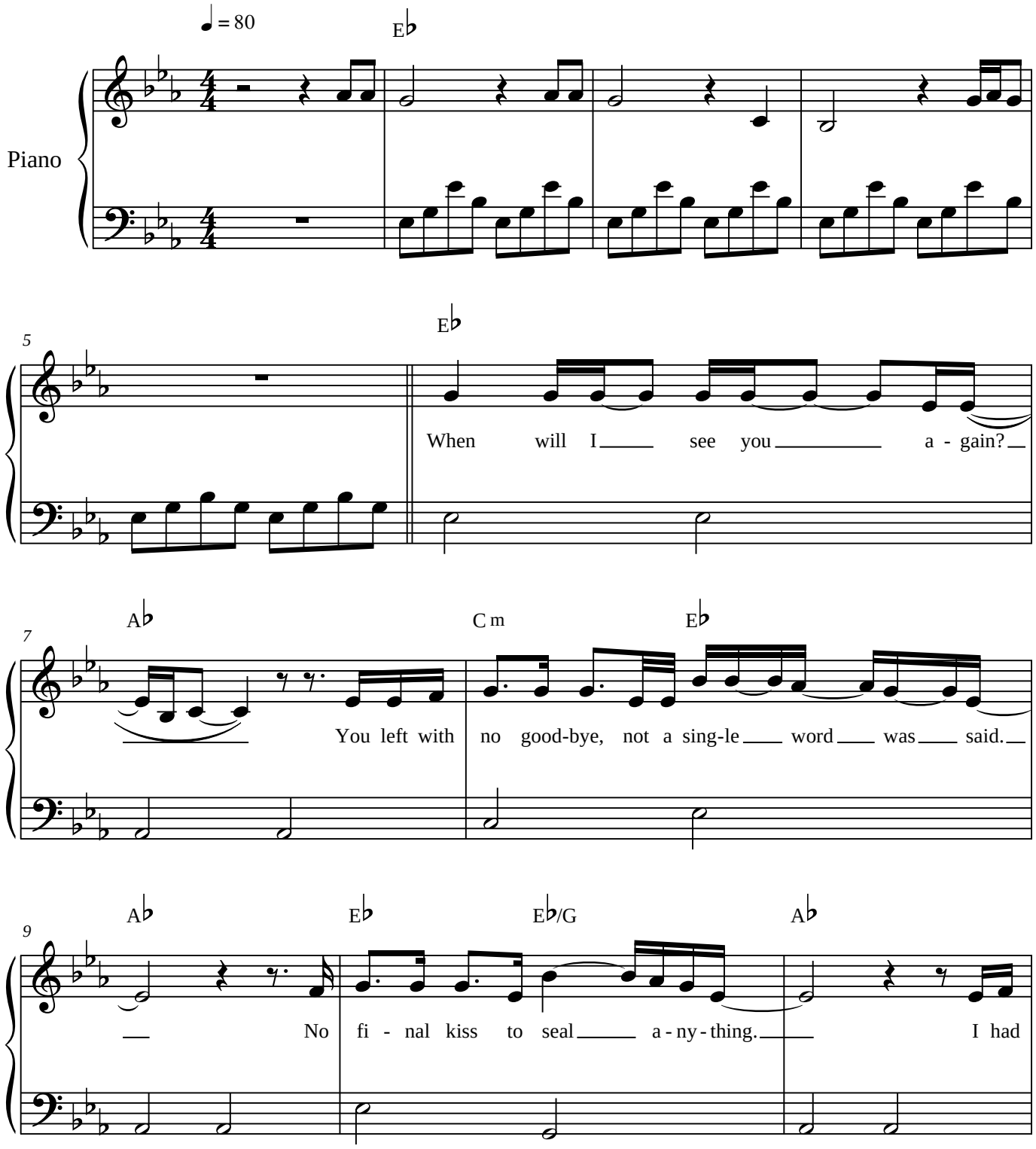

Don't You Remember

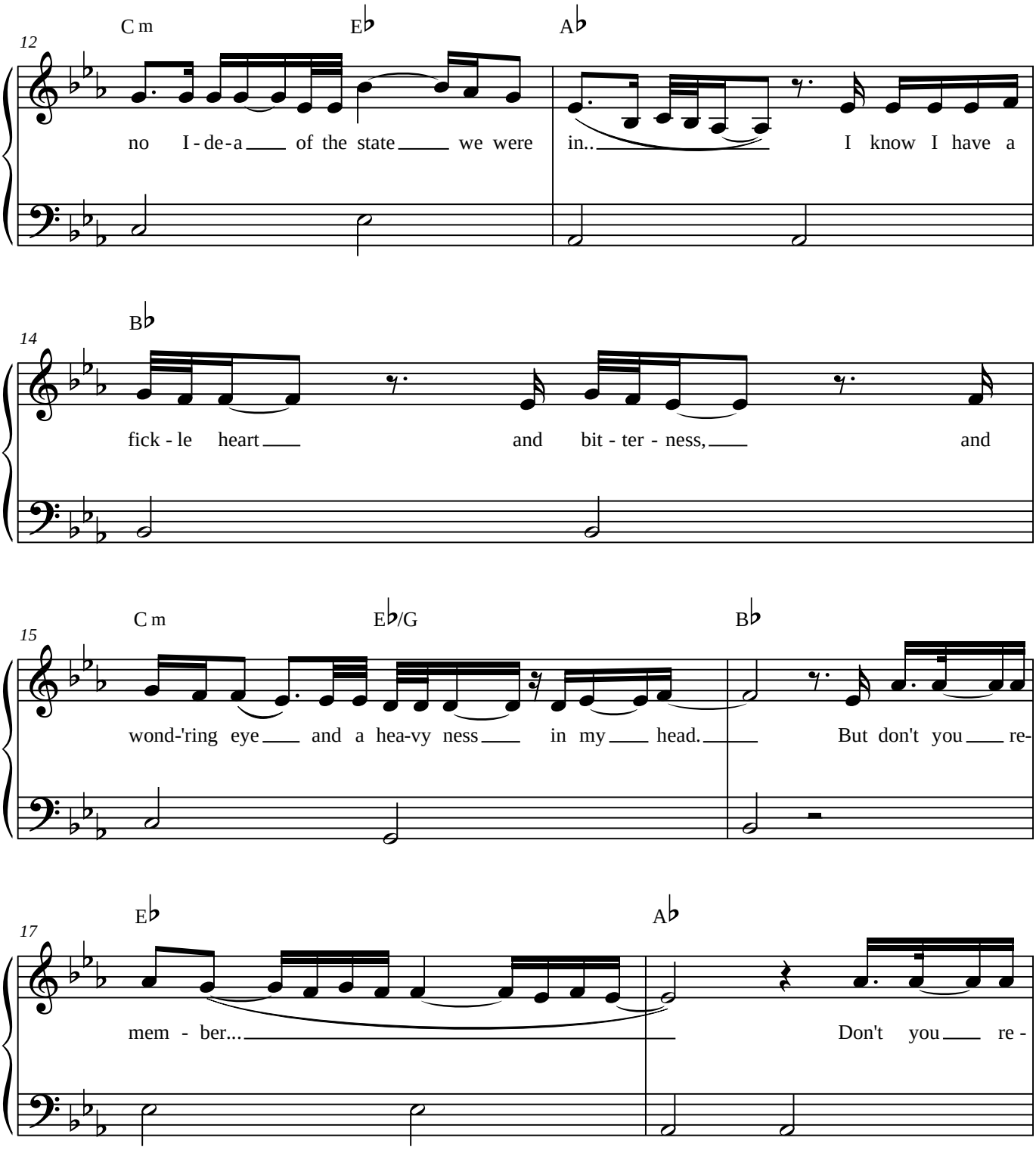

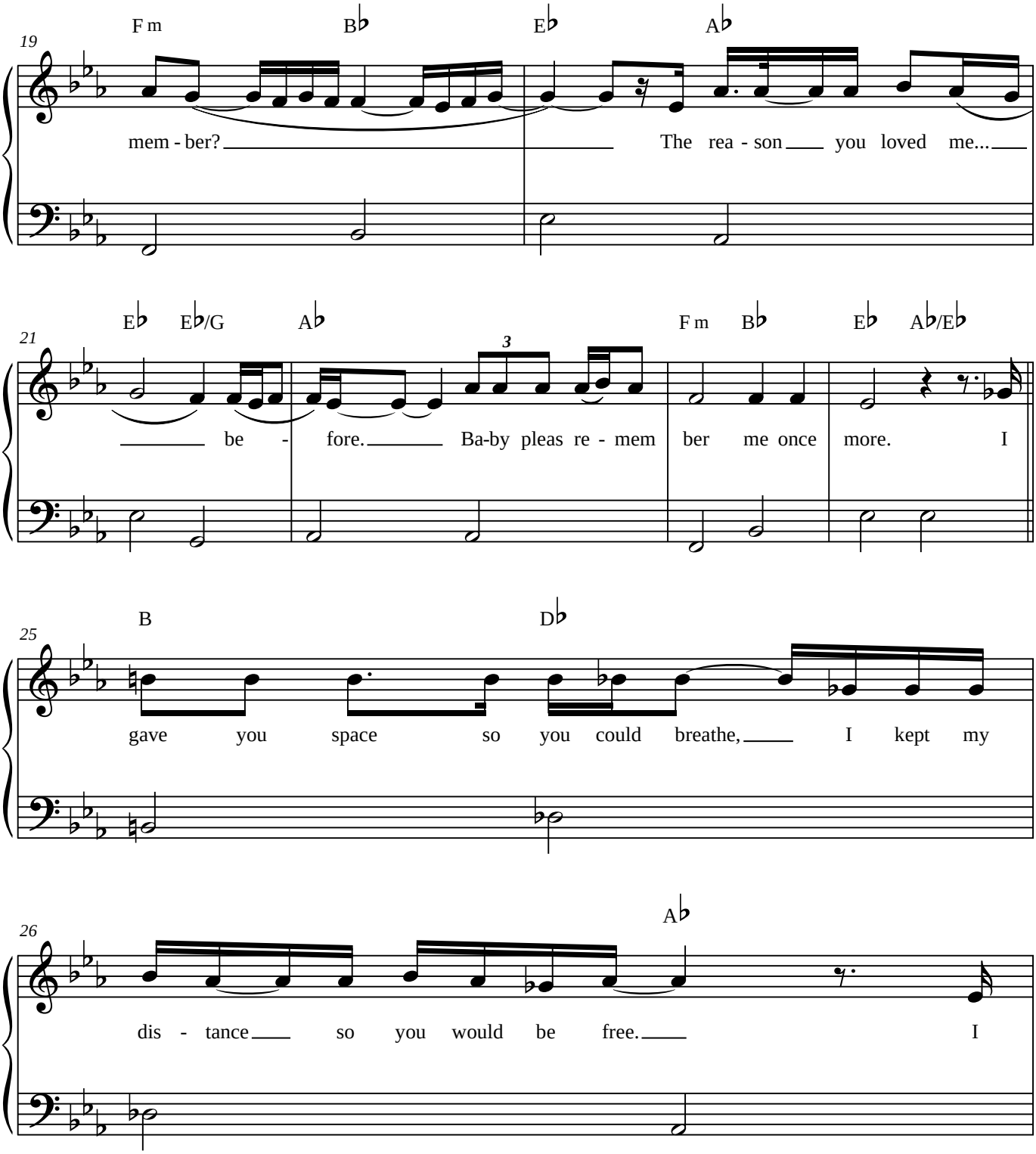
19
F m
B♭
E♭
A♭
mem - ber?
The rea - son
you loved me...
21
E♭
E♭/G
A♭
3
F m
B♭
E♭
A♭/E♭
be - fore.
Ba-by pleas re - mem ber me once more.
I
25
B
D♭
gave you space so you could breathe,
I kept my
26
A♭
dis - tance
so you would be free.
I

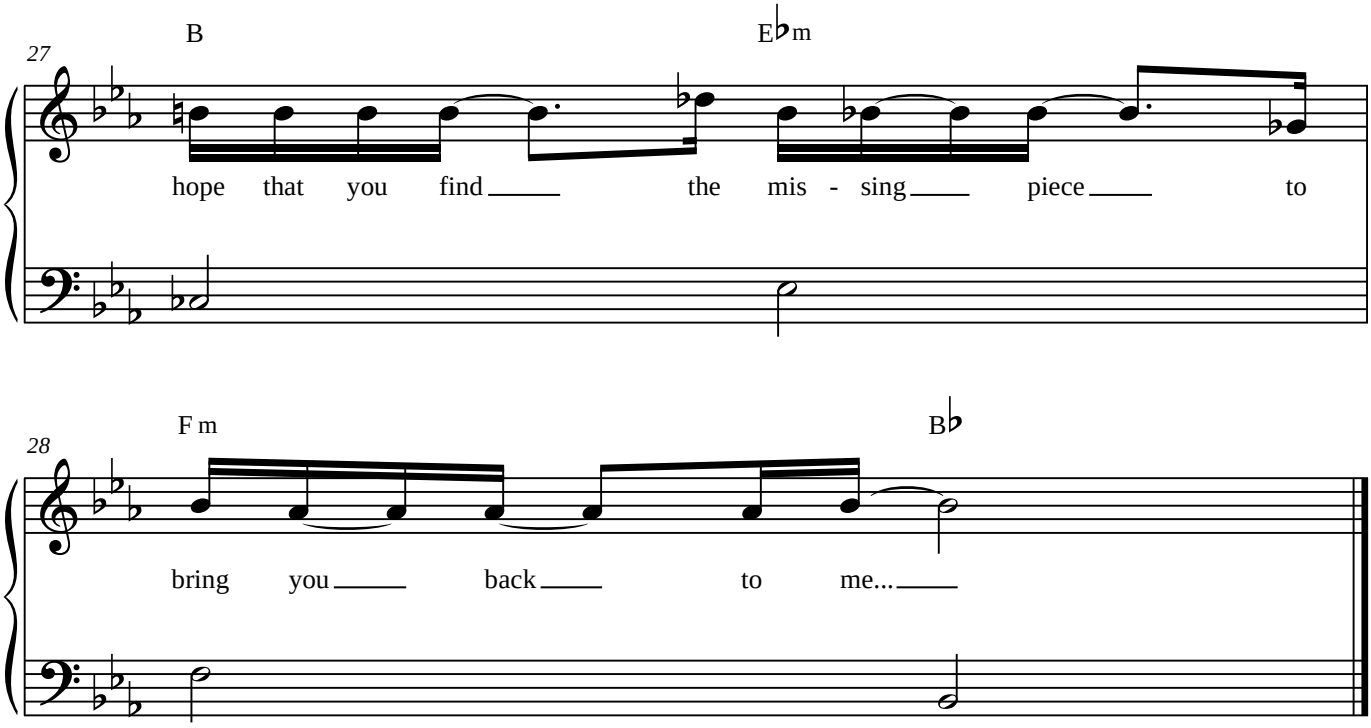
27
B
E♭m
hope that you find the mis - sing piece to
28
F m
B♭
bring you back to me...